

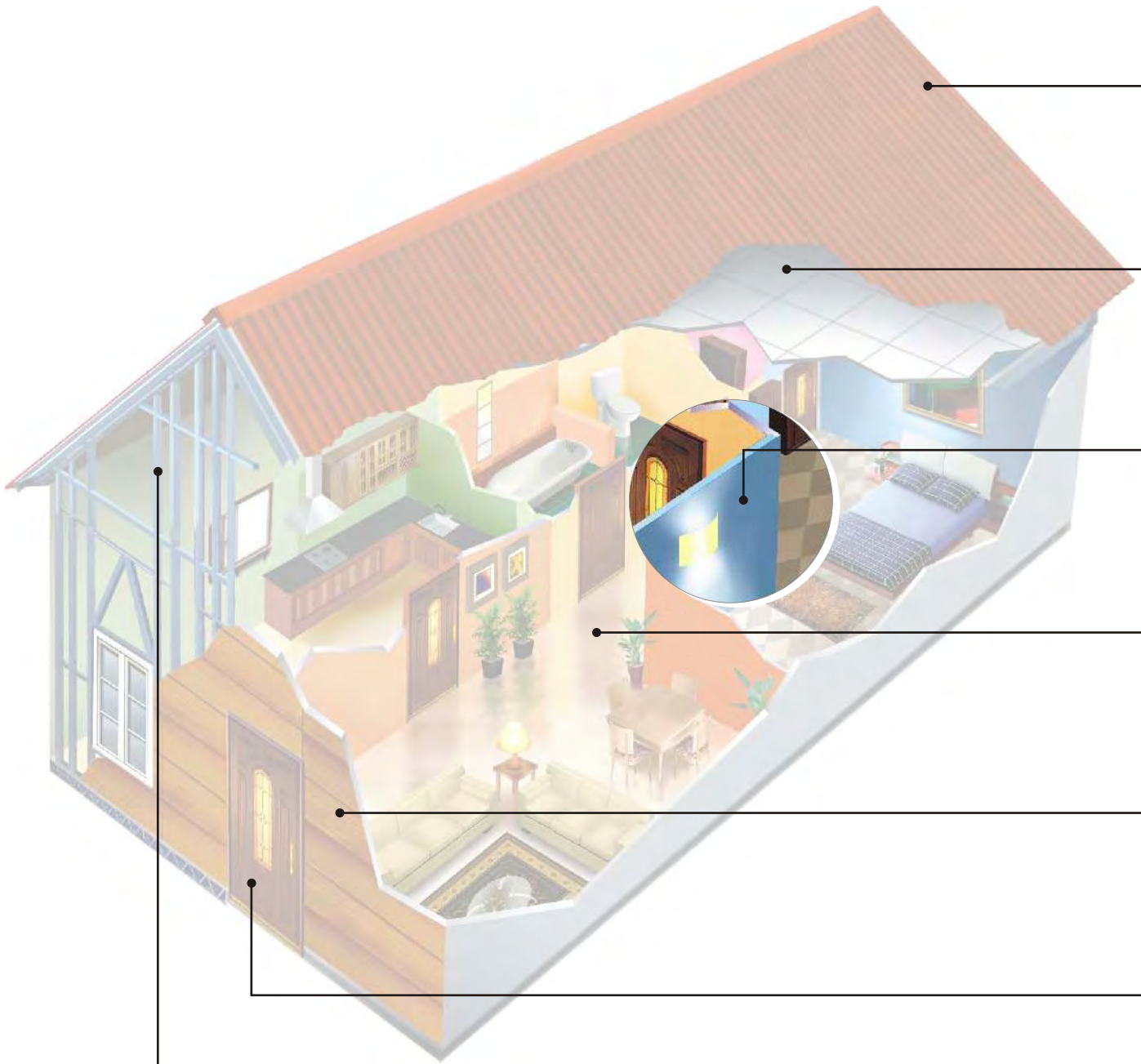

Wall Solutions

Build your imagination





Everest Industries Limited

Everest is one of India's fastest growing building solutions company. A pioneer in the field of fibre cement building products, its strategic investment in technology over the last seven decades has allowed it to continually introduce innovative and modern building products with a promise of **Strength, Speed and Safety.**

Everest offers complete range of building solutions viz Roofing, Ceilings, Walls, Flooring, Cladding, Doors and Pre Engineered Buildings for Industrial, Commercial & Residential sector.

Everest Roofing Solutions

Everest Ceiling Solutions

**EVEREST**
WALL SOLUTIONS

Everest Floor Solutions

Everest Cladding Solutions

Everest Doors

Everest Building Solutions

FINISHING CHOICES

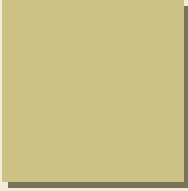

Paint



Polish



Texture Coating

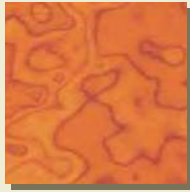

Veneer



Wall Paper

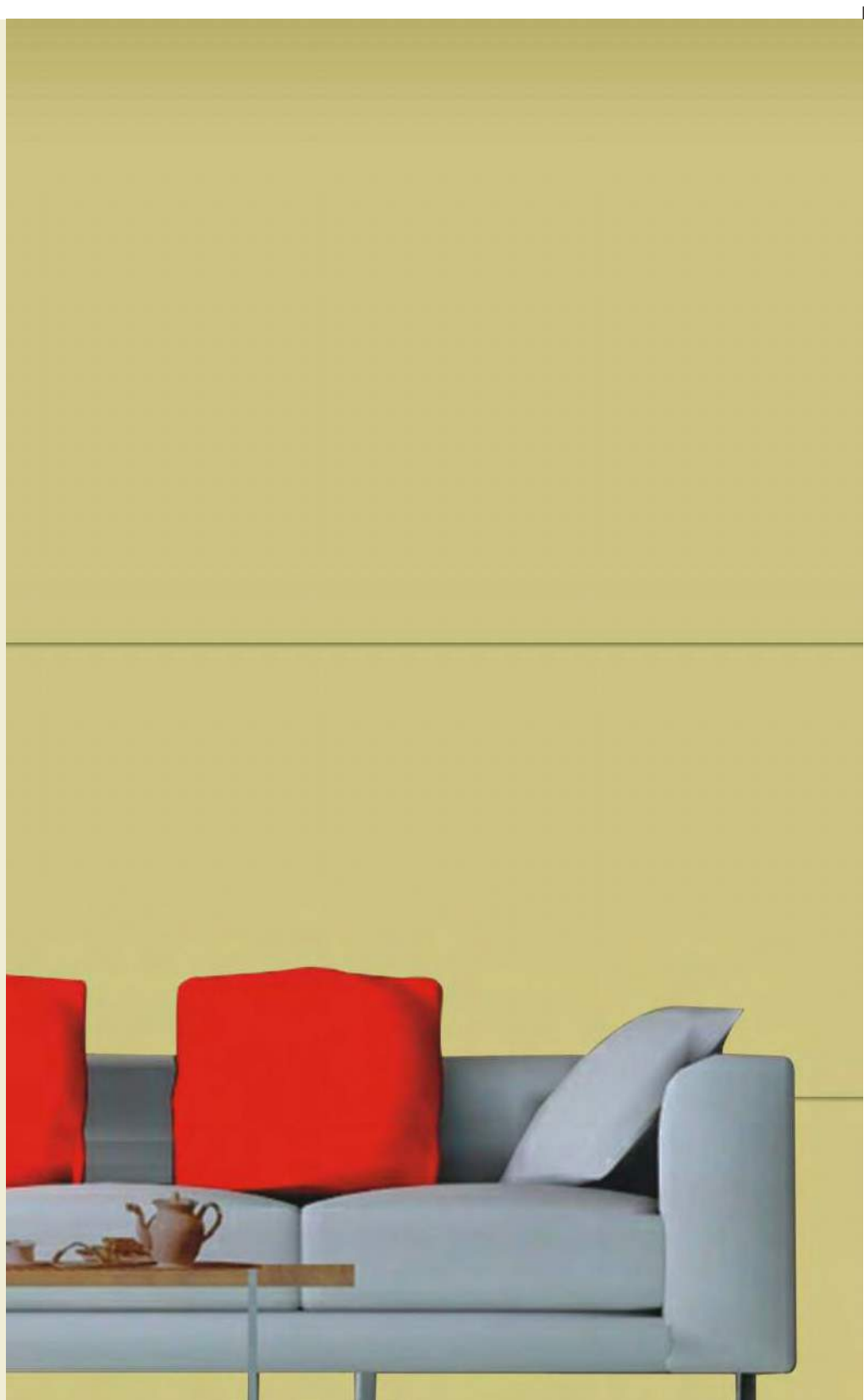

Everest Wall Boards are synonymous with hassle free and speedy wall solutions. Everest Wall Boards are made using the revolutionary HPSC technology. This unique technology makes these boards totally moisture resistant, termite and fire resistant. These boards are ideal for residential, commercial and industrial usage.

Everest Wall Boards in combination with different substrate framework like timber, steel and aluminium, offer unique advanced dry wall constructions, which





leverage space utilization to the maximum with substantial savings on time. Everest Wall Boards gives the Architects major flexibility of changing designs with thermal & acoustic insulation besides being maintenance free and highly durable.

Everest Wall Boards provide both uniform gap/groove and monolithic jointless finish (using specially made beveled-edges

boards). These wall systems allow you to do the finishes with paints, veneers, wall paper, etc.

In other words, Everest Wall Boards allow you to have the finish of your choice and truly help you

"Build your imagination".

Areas of Application:

- Internal Walls
Half Height / Full Height
- Internal Wall Lining*/ Paneling
- Prefabricated Shelter –
Internal / External walls

* Wall lining- to cover damp / seepage prone walls.



DESIGNER WALL BOARDS

DESIGNS



Electra



Cascade



Oceanic



Teak Panel

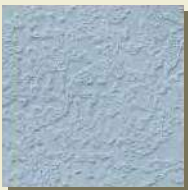

Lake & Hill

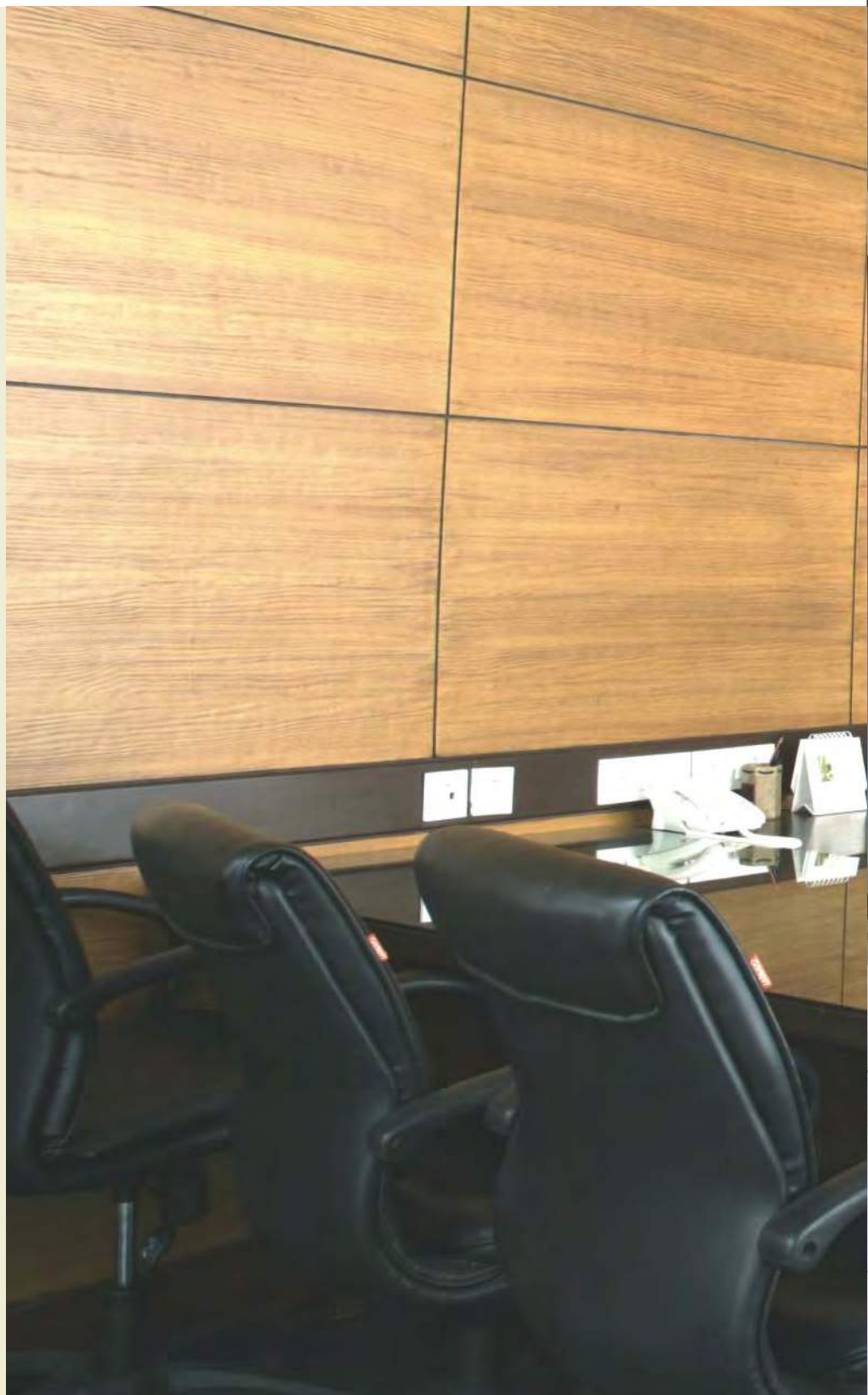

Design plays a vital role in creating the ambience of a house, office or other commercial places. Designer walls can help bring out the very best in the character of walls. Everest Designer Wall Boards provide aesthetically appealing solutions along with strength & durability. Walls made out of Everest Designer Wall Boards are fire resistant, termite proof and moisture resistant making



them unique walling & paneling solutions for residential, commercial & institutional use.

Everest Designer Wall Boards are self-embossed, pre-primed, ready to paint which offers an excellent base for you to

give final paint or polish finishes.

Everest Designer Wall Boards will never let your imagination run out of designs and you will get the finish of your choice to

"Build your imagination".

Areas of Application:

- Internal Walls
Half Height / Full Height
- Internal Wall Lining*/ Paneling

**Wall Lining- for providing decorative wall finish in damp / seepage prone walls.*



HEAVY DUTY WALL BOARDS

FINISHING CHOICES



Polish

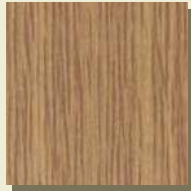

Laminate



Ceramic / Vitreous Tiles



Paint



Render



Whenever your concern is durability, strength & prolonged exposure to weathering elements (like sun, rain & UV rays) in a wall, think of Everest Heavy Duty Wall Boards.

Everest Heavy Duty Wall Boards help create both internal and external walls which are impact resistant, load bearing & require minimal maintenance. They are ideally suited for commercial & industrial applications.



Everest Heavy Duty Wall Boards are exceptionally stable in dimension and offer resistance to damages caused by permanent dampness or seepages. They are excellent for all kinds of internal wet area lining especially in residential segment.

Everest Heavy Duty Wall Boards can accept wide range of surface finishes which provides an option to the architect/designer to "*Build your imagination*".

Areas of Application:

- Internal Walls
High traffic / Impact prone areas
Residential / Commercial / Industrial
- Wet Area Lining - Kitchen, Bathrooms
- External Walls
Non load bearing / Load Bearing Walls
Residential / Commercial / Industrial
Cladding Walls in Warehouses / Factories
- Pre fabricated Shelter –
Internal / External Walls

EVEREST

SOLID WALL PANELS

FINISHING CHOICES



Texture Coating



Veneer



Wallpaper



Paint

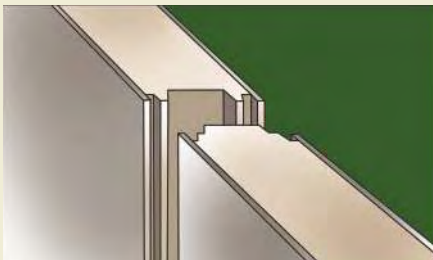

Unique Tongue and Groove Joint



In today's robotic era, time and space are being squeezed on every front. Everest Solid Wall Panels offer solutions to these constraints by providing options with a promise of **Strength, Speed and Safety**.

Everest Solid Wall Panels are a revolutionary dry wall solution which maintain the solid effect of a conventional brick or block wall and offers:

- Speed - 20 times faster
- Space - 3 to 5% additional
- Light Weight - 90% lighter than brick / block wall
- Fire Rated > 2 hours



Everest Solid Wall Panels are sandwich panels made out of **FRACC** and Everest Wall Boards. Their unique tongue and groove joining system facilitates rapid construction and maximizes the space utilization.

It has all intrinsic properties in terms of durability, fire resistance, thermal & acoustic insulation relevant to any wall construction. Everest Solid Wall Panels epitomizes an

extremely speedy & elegant wall solution which is compatible to host of surface finishing choices like paint, veneers, texture coating and wall paper.

Everest Solid Wall Panels allow you to have the finish of your choice and truly help you

" Build your imagination ".

Areas of Application:

- Internal Walls
Residential / Commercial / Industrial
- External Walls
Cladding Walls in Warehouses / Factories
- Pre fabricated Shelter
Internal / External Walls

TECHNICAL & PHYSICAL SPECIFICATIONS



WALL BOARDS



Termite Proof



Moisture Resistant



Fire Resistant



Durable

Size

- 3050 mm x 1220 mm
- 2745 mm x 1220 mm
- 2440 mm x 1220 mm
- 1830 mm x 1220 mm

Thickness

- 6 mm, 8 mm, 10 mm & 12 mm

Edge Profile

- Square • Beveled

Fire Resistance Properties

Everest Wall Boards are non combustible material and qualifies for early fire hazard indices as per AS-1530, Part 3 and Resistance to Fire as per BS-476, Part 4, 5, 6, 7&8.

Moisture Resistance Properties

Everest Wall Boards are moisture resistant material and is tested as per IS 14862

Durability

Everest Wall Boards are highly durable material and excel in all durability tests as per IS-14862.

Both Metric and Imperial systems are available.

Tolerance Limits are guided by IS: 14862.

Special Sizes, thicknesses and Calibrations can also be made available to meet specific requirements.

Sanding, Hydrophobating, Special Coating can be carried out as per order.



DESIGNER WALL BOARDS



Termite Proof



Moisture Resistant



Fire Resistant



Ready to paint

Size

- 2440 mm x 1220 mm
- 1830 mm x 1220 mm

Thickness

- 6 mm

Edge Profile

- Square

Fire Resistance Properties

Everest Wall Boards are non combustible material and qualify for early fire hazard indices as per AS-1530, Part 3 and Resistance to Fire as per BS-476, Part 4, 5, 6, 7&8.

Moisture Resistance Properties

Everest Designer Wall Boards are moisture resistant material and are tested as per IS 14862



HEAVY DUTY WALL BOARDS



Weather Resistant

Size

- 3050 mm x 1220 mm
- 2745 mm x 1220 mm
- 2440 mm x 1220 mm



Durable

Thickness

- 4 mm, 6 mm, 9 mm, 12 mm.

Weight

- 6 mm (thickness) - 10.15 Kg/m²



Impact Resistant

Impact Strength (Charpy Method)

9.0 (Kj/m²) for 6mm, 12.0 (Kj/m²) for 9 mm



Fire Resistant

MOR Value

- In Wet Condition : 16 Mpa, N/mm²

Lamina Bond Strength

- 2.1 Mpa, N/mm²

Edge Profile

- Square • Beveled

Fire Resistance Properties

Everest Heavy Duty Wall Boards are non combustible material and qualifies for early fire hazard indices as per AS-1530, Part 3 and Resistance to Fire as per BS-476, Part 4, 5, 6, 7 & 8

Durability

Everest Heavy Duty Wall Boards are highly durable material and excel in all durability tests as per IS-14862.



SOLID WALL PANELS



Quick Installation

Size

- 3000 mm x 600 mm
- 2700 mm x 600 mm
- 2400 mm x 600 mm



Lightweight

Thickness

- 50 mm & 75 mm

Weight

- 50 mm (thickness) - 42.8 Kg/m²
- 75 mm (thickness) - 58.2 Kg/m²



Strength

Edge Profile

- Square • Beveled



Solid Effect

Fire Resistance Properties

Everest Solid wall panels are non-combustible material and fire rated over 2hrs as per BS-476 Part 20&22

For You...Near You...To Serve You

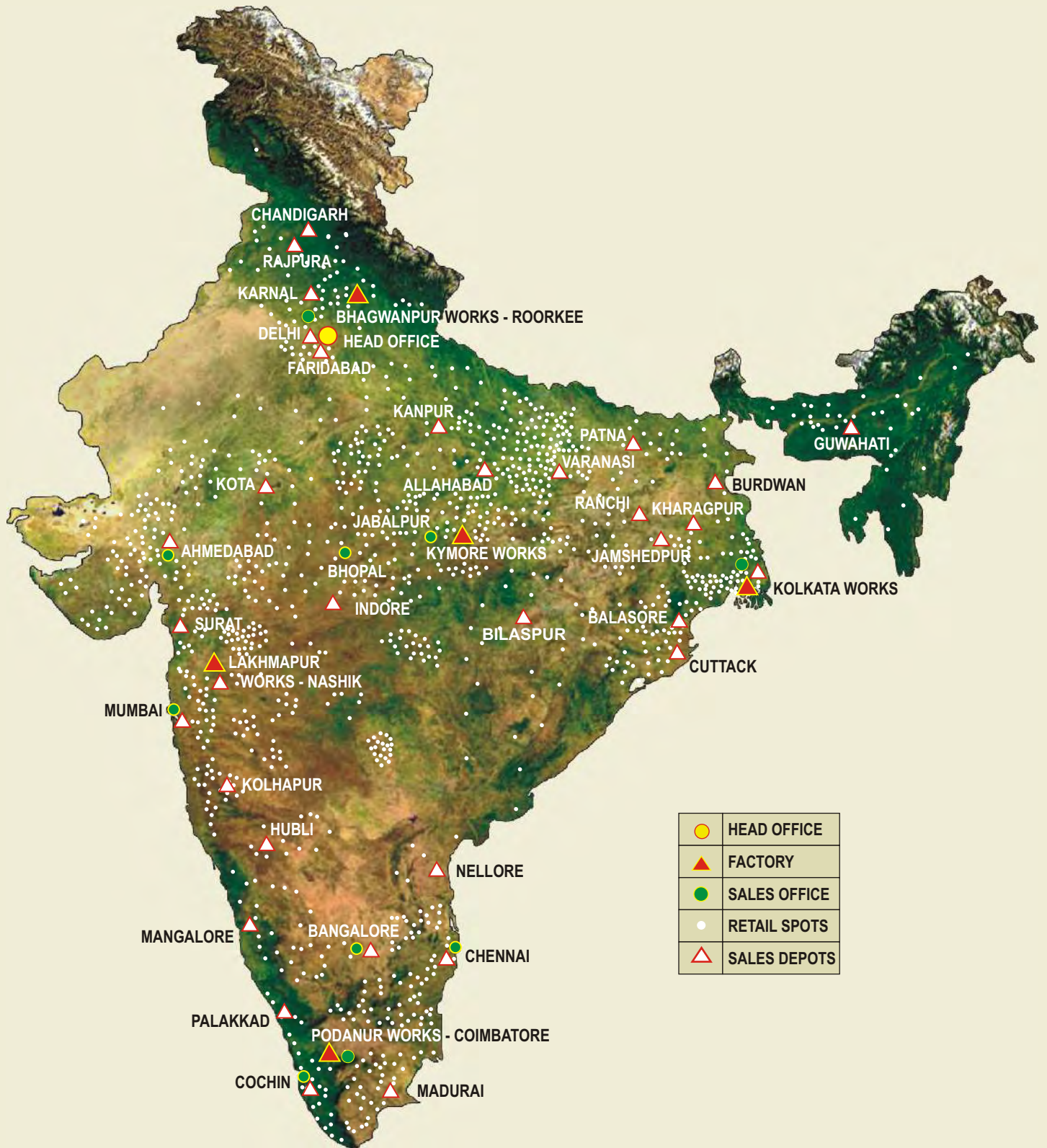

For more details please contact :-

CORPORATE OFFICE:

Genesis, A-32, Mohan Co-operative
Industrial Estate, Mathura Road,
New Delhi - 110 044 (INDIA)
Tel.: +91-11-41731951
Fax : +91-11-46566370
E-Mail: info@everestind.com
website : www.everestind.com

ZONAL OFFICES:

North Zone

HS-37, 1st Floor, Kailash Colony Mkt.,
New Delhi - 110048
Tel.: 011-41618660/61;
Fax: 011-29238906;
E-Mail: nzsales@everestind.com

Central Zone

36-C, Maharana Pratap Nagar
Zone- II, Bhopal - 462 011 (MP)
Mobile : 9993590060;
E-Mail : czsales@everestind.com

East Zone

'Everest' House, 1 Taratolla Road,
Garden Reach, Kolkata - 700 024
Tel.: 033-24695814/2598/7199;
Fax: 033-24697463;
E-Mail: ezsales@everestind.com

West Zone

Gundecha Onclave, Office Premises No. 5B4,
B' Wing, 5th Floor, Kherani Road,
Next to Sakinaka Post Office, Andheri (E),
Mumbai - 400 072
Tel.: 022-67250279;
Fax: 022-67250278,
E-Mail: wzsales@everestind.com

South Zone

Podanur P.O., Coimbatore - 641 023,
Tamilnadu
Tel.: 0422-2413047/2413816/118;
Fax: 0422-2413633;
E-Mail: szsales@everestind.com

REGIONAL OFFICES:

- Ahmedabad - Tel.: 079-26585604
Telefax: 079-26577303
- Bangalore - Tel.: 080-41106668
- Jabalpur - Tel.: 0761-4017683/4066823
- Chennai - Tel.: 044-28353311
Telefax: 044-42636137
- Cochin - Tel.: 0484-2372428
- Nashik - Tel : 0253-2312655/2581208



Everest Industries Limited

Genesis A-32 Mohan Co-operative Industrial Estate Mathura Road New Delhi - 110 044 (INDIA)

Tel.: +91-11-41731951 /1952 Fax : +91-11-46566370

Website: www.everestind.com E-mail: walls@everestind.com